

From the Paramount Television Series MISSION: IMPOSSIBLE

MISSION: IMPOSSIBLE THEME

PART 1
Flute/Oboe

LALO SCHIFRIN
Arranged by PAUL LAVENDER

With intensity

Opt. Trill *tr*

sfz *f* *mf* *p* *cresc.* *f* *ff*

8 13 17 21 25 28 31 35 39 41 46 50

7 3 4

Fl. *f* Ob. *f*

a2 *^* *mf* *mf* *ff*

Copyright © 1966, 1967 (Renewed 1994, 1995) by Bruin Music
This arrangement © 2006 by Bruin Music
All Rights Administered by Ensign Music LLC
International Copyright Secured All Rights Reserved

From the Paramount Television Series MISSION: IMPOSSIBLE

MISSION: IMPOSSIBLE THEME

PART 1
B \flat Clarinet/B \flat Trumpet

LALO SCHIFRIN
Arranged by PAUL LAVENDER

With intensity

Opt. Trill for Clar. only

8

sfz *tr* *Cl.* *Tpt.* *f* *3* *7* *a2* *f*

8

13 17 *mf*

19 21

24

30 31 4 *mf*

39

45 46 *p* *cresc.*

50 *f* *ff* *a2*

From the Paramount Television Series MISSION: IMPOSSIBLE

MISSION: IMPOSSIBLE THEME

PART 2
B \flat Clarinet/B \flat Trumpet

LALO SCHIFRIN
Arranged by PAUL LAVENDER

With intensity

8

13

17

21

23

28

31

34

39

40

46

50

sfz

f

f

a2

mf

f

p

cresc.

ff

(Upper notes opt.)

From the Paramount Television Series MISSION: IMPOSSIBLE

MISSION: IMPOSSIBLE THEME

PART 2
E♭ Alto Saxophone

LALO SCHIFRIN
Arranged by PAUL LAVENDER

With intensity

8

13

17

21

23

28

31

34

39

40

46

45

50

sfz

f

mf

p

cresc.

ff

From the Paramount Television Series MISSION: IMPOSSIBLE

MISSION: IMPOSSIBLE THEME

PART 3
B \flat Clarinet/B \flat Tenor Saxophone

LALO SCHIFRIN
Arranged by PAUL LAVENDER

With intensity

T. Sx.
Cl. *sfz*

f

3 7 4

11 *f* 13 17 *mf*

18 21

23

28 *mf* 31

34 39

40

45 *p* *cresc.* 46

50 *f* *ff*

Copyright © 1966, 1967 (Renewed 1994, 1995) by Bruin Music
This arrangement © 2006 by Bruin Music
All Rights Administered by Ensign Music LLC
International Copyright Secured All Rights Reserved

From the Paramount Television Series MISSION: IMPOSSIBLE

MISSION: IMPOSSIBLE THEME

PART 3
E^b Alto Saxophone/E^b Alto Clarinet

LALO SCHIFRIN
Arranged by PAUL LAVENDER

With intensity

From the Paramount Television Series MISSION: IMPOSSIBLE

PART 3

F Horn

LALO SCHIFRIN

Arranged by PAUL LAVENDER

With intensity

With intensity

sfz

f

mf

p

cresc.

ff

Measures: 11, 13, 17, 21, 23, 28, 31, 34, 39, 40, 45, 46, 50

Rehearsal marks: 7, 13, 17, 21, 31, 39, 46

Time signature: 4/4

Key signature: G major (one sharp)

From the Paramount Television Series MISSION: IMPOSSIBLE

MISSION: IMPOSSIBLE THEME

PART 4
B \flat Tenor Saxophone/Baritone T.C.

LALO SCHIFRIN
Arranged by PAUL LAVENDER

With intensity

6 7 13 17 21 25 31 35 39 40 46 45 50

sfz *f* *mf* *p* *cresc.* *f* *ff*

Copyright © 1966, 1967 (Renewed 1994, 1995) by Bruin Music
This arrangement © 2006 by Bruin Music
All Rights Administered by Ensign Music LLC
International Copyright Secured All Rights Reserved

From the Paramount Television Series MISSION: IMPOSSIBLE

MISSION: IMPOSSIBLE THEME

PART 4
F Horn

LALO SCHIFRIN
Arranged by PAUL LAVENDER

With intensity

7

13

17

21

31

39

46

sfz

f

mf

p

cresc.

ff

Copyright © 1966, 1967 (Renewed 1994, 1995) by Bruin Music

This arrangement © 2006 by Bruin Music

All Rights Administered by Ensign Music LLC

International Copyright Secured All Rights Reserved

04002461
Mission: Impossible Theme

From the Paramount Television Series MISSION: IMPOSSIBLE

MISSION: IMPOSSIBLE THEME

PART 4
Trombone/Baritone B.C./Bassoon

LALO SCHIFRIN
Arranged by PAUL LAVENDER

With intensity

6

11

16

21

25

30

35

40

45

50

sfz

f

mf

p

cresc.

f

ff

From the Paramount Television Series MISSION: IMPOSSIBLE

MISSION: IMPOSSIBLE THEME

Part 5
B \flat Bass Clarinet

LALO SCHIFRIN
Arranged by PAUL LAVENDER

With intensity

2

7

13

17

21

27

31

39

46

49

f

mf

p

cresc.

ff

Copyright © 1966, 1967 (Renewed 1994, 1995) by Bruin Music
This arrangement © 2006 by Bruin Music
All Rights Administered by Ensign Music LLC
International Copyright Secured All Rights Reserved

From the Paramount Television Series MISSION: IMPOSSIBLE
MISSION: IMPOSSIBLE THEME

PART 5
Trombone/Baritone B.C./Bassoon

LALO SCHIFRIN
Arranged by PAUL LAVENDER

With intensity

2

7

13

17

21

22

27

31

33

39

44

46

49

f

mf

p

cresc.

ff

From the Paramount Television Series MISSION: IMPOSSIBLE

MISSION: IMPOSSIBLE THEME

PART 5
Baritone T.C.

LALO SCHIFRIN
Arranged by PAUL LAVENDER

With intensity

2

7

13

17

21

27

31

39

46

49

f

mf

p

cresc.

ff

From the Paramount Television Series MISSION: IMPOSSIBLE

MISSION: IMPOSSIBLE THEME

PART 5
E♭ Baritone Saxophone

LALO SCHIFRIN
Arranged by PAUL LAVENDER

With intensity

2

7

13

17

21

27

31

39

46

49

f

mf

p

cresc.

ff

From the Paramount Television Series MISSION: IMPOSSIBLE

MISSION: IMPOSSIBLE THEME

PART 5
Tuba

LALO SCHIFRIN
Arranged by PAUL LAVENDER

With intensity

2

7

13

12

17

21

22

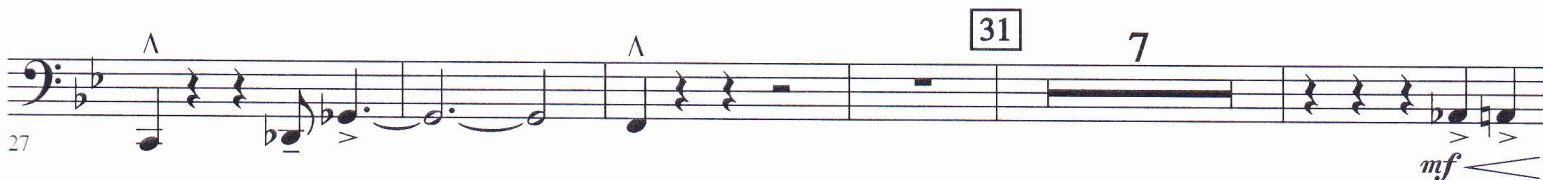

27

39

46

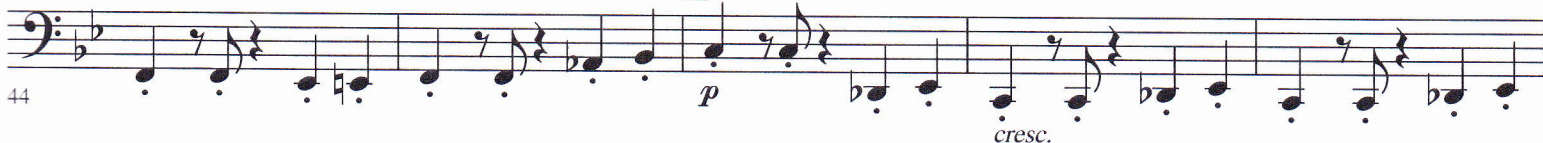

44

49

From the Paramount Television Series MISSION: IMPOSSIBLE

MISSION: IMPOSSIBLE THEME

PART 5
String Bass/Electric Bass

LALO SCHIFRIN
Arranged by PAUL LAVENDER

With intensity

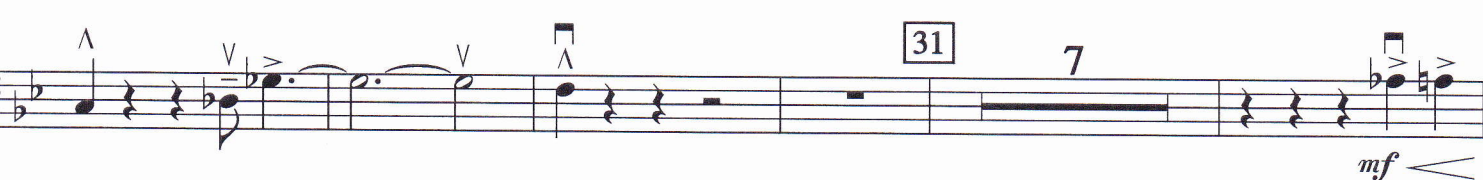
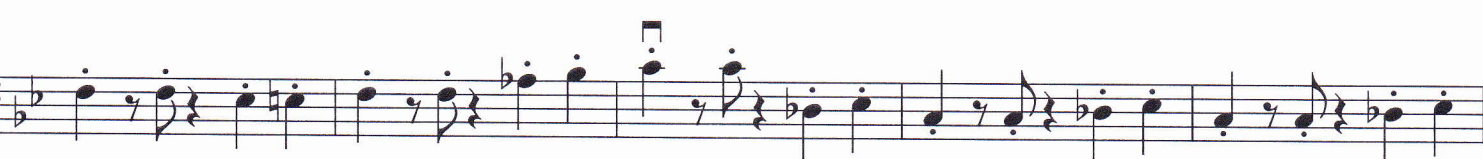

From the Paramount Television Series MISSION: IMPOSSIBLE

MISSION: IMPOSSIBLE THEME

PERCUSSION 1

Triangle, Sus. Cym., Snare Drum, Bass Drum

LALO SCHIFRIN

Arranged by PAUL LAVENDER

With intensity

Triangle and/or Sus. Cym.

Cym./S.D.

4

f

B.D.
f

S.D.

4

Cym.

13

17

21

(S.D.) Bongo cue - Play

Rim Knocks (with Cym.)

31

4

mf

S.D.

39

f

46

4

p

cresc.

(S.D.) Bongo cue - Play

ff

Soli

ff

Copyright © 1966, 1967 (Renewed 1994, 1995) by Bruin Music

This arrangement © 2006 by Bruin Music

All Rights Administered by Ensign Music LLC

International Copyright Secured All Rights Reserved

04002461

Mission: Impossible Theme

From the Paramount Television Series MISSION: IMPOSSIBLE

MISSION: IMPOSSIBLE THEME

PERCUSSION 2

Claves, Bongos

LALO SCHIFRIN

Arranged by PAUL LAVENDER

With intensity

Copyright © 1966, 1967 (Renewed 1994, 1995) by Bruin Music

This arrangement © 2006 by Bruin Music

All Rights Administered by Ensign Music LLC

International Copyright Secured All Rights Reserved

04002461

Mission: Impossible Theme

From the Paramount Television Series MISSION: IMPOSSIBLE

MISSION: IMPOSSIBLE THEME

MALLET PERCUSSION

Bells

LALO SCHIFRIN

Arranged by PAUL LAVENDER

With intensity

Copyright © 1966, 1967 (Renewed 1994, 1995) by Bruin Music

This arrangement © 2006 by Bruin Music

All Rights Administered by Ensign Music LLC

International Copyright Secured All Rights Reserved

04002461

Mission: Impossible Theme

From the Paramount Television Series MISSION: IMPOSSIBLE

MISSION: IMPOSSIBLE THEME

TIMPANI

LALO SCHIFRIN

Arranged by PAUL LAVENDER

With intensity

C, B \flat , F

Copyright © 1966, 1967 (Renewed 1994, 1995) by Bruin Music

This arrangement © 2006 by Bruin Music

All Rights Administered by Ensign Music LLC

International Copyright Secured All Rights Reserved

04002461

Mission: Impossible Theme