

From the Motion Picture Irving Berlin's HOLIDAY INN
WHITE CHRISTMAS

Words and Music by
IRVING BERLIN
Arranged by JOHN HIGGINS

Moderately (♩ = ca. 96)

Flute
Oboc

B♭ Clarinet

E♭ Alto Sax

B♭ Tenor Sax

B♭ Trumpet

F Horn

Low Brass & Woodwinds

Percussion 1

Percussion 2

Keyboard Percussion

Cr. Cym. B.D.

Bells

1 2 3 4

7

a2

mf

mf

mf

mf

mf

mf

mf

S.D. Ride Cym.

f

Sleigh Bells

mf

mf

5 6 7 8 9

Flute/Oboe

Clar.

Alto Sax

T. Sax

Tpt.

Horn

B./W.W.

Perc. 1

Perc. 2

Kybd. Perc.

10 *mf* 11 12 13 14

15

Flute/Oboe

Clar.

Alto Sax

T. Sax

Tpt.

Horn

B./W.W.

Perc. 1

Perc. 2

Kybd. Perc.

15 16 17 18 19 *mf*

ute/Oboe

Clar.

Alto Sax

T. Sax

Tpt.

Horn

B./W.W.

rc. 1

rc. 2

bd. Perc.

20 21 22 23 24

mf

ute/Oboe

Clar.

Alto Sax

T. Sax

Tpt.

Horn

B./W.W.

rc. 1

rc. 2

bd. Perc.

25 26 27 28

Flute/Oboe

B♭ Clar.

E♭ Alto Sax

B♭ T. Sax

B♭ Tpt.

F Horn

L.B./W.W.

Perc. 1

Perc. 2

Kybd. Perc.

29 30 31 32

Flute/Oboe

B♭ Clar.

E♭ Alto Sax

B♭ T. Sax

B♭ Tpt.

F Horn

L.B./W.W.

Perc. 1

Perc. 2

Kybd. Perc.

f *mf*

33 34 35 36

1. 2.

ute/Oboe

Clar.

Alto Sax

T. Sax

Tpt.

Horn

B./W.W.

rc. 1

rc. 2

bd. Perc.

37 38 39 40

ute/Oboe

Clar.

Alto Sax

T. Sax

Tpt.

Horn

B./W.W.

rc. 1

rc. 2

bd. Perc.

41 *p* 42 43 44 45

Shake lightly

From the Motion Picture Irving Berlin's HOLIDAY INN
WHITE CHRISTMAS

Words and Music by
IRVING BERLIN
Arranged by JOHN HIGGINS

FLUTE

Moderately

From the Motion Picture Irving Berlin's HOLIDAY INN
WHITE CHRISTMAS

Words and Music by
IRVING BERLIN

Arranged by JOHN HIGGINS

OBOE

Moderately

From the Motion Picture Irving Berlin's HOLIDAY INN
WHITE CHRISTMAS

Words and Music by
IRVING BERLIN

Arranged by JOHN HIGGINS

B \flat CLARINET

Moderately

div.

f

7

mf

15

23

31

f

mf

1. 2.

p

From the Motion Picture Irving Berlin's HOLIDAY INN
WHITE CHRISTMAS

Words and Music by
IRVING BERLIN

Arranged by JOHN HIGGINS

E♭ ALTO CLARINET

Moderately

© Copyright 1940, 1942 by Irving Berlin
Copyright Renewed

This arrangement © Copyright 1997 by the Estate of Irving Berlin

From the Motion Picture Irving Berlin's HOLIDAY INN
WHITE CHRISTMAS

Words and Music by
IRVING BERLIN

Arranged by JOHN HIGGINS

BASS CLARINET

Moderately

© Copyright 1940, 1942 by Irving Berlin
Copyright Renewed

This arrangement © Copyright 1997 by the Estate of Irving Berlin

From the Motion Picture Irving Berlin's HOLIDAY INN
WHITE CHRISTMAS

Words and Music by
IRVING BERLIN

Arranged by JOHN HIGGINS

E♭ ALTO SAXOPHONE

Moderately

© Copyright 1940, 1942 by Irving Berlin
Copyright Renewed

This arrangement © Copyright 1997 by the Estate of Irving Berlin

From the Motion Picture Irving Berlin's HOLIDAY INN
WHITE CHRISTMAS

Words and Music by
IRVING BERLIN

Arranged by JOHN HIGGINS

3^b TENOR SAXOPHONE

Moderately

From the Motion Picture Irving Berlin's HOLIDAY INN
WHITE CHRISTMAS

Words and Music by
IRVING BERLIN

E♭ BARITONE SAXOPHONE

Arranged by JOHN HIGGINS

Moderately

From the Motion Picture Irving Berlin's HOLIDAY INN
WHITE CHRISTMAS

Words and Music by
IRVING BERLIN

Arranged by JOHN HIGGINS

B \flat TRUMPET

Moderately

From the Motion Picture Irving Berlin's HOLIDAY INN
WHITE CHRISTMAS

F HORN

Words and Music by
IRVING BERLIN

Arranged by JOHN HIGGINS

Moderately

© Copyright 1940, 1942 by Irving Berlin

Copyright Renewed

This arrangement © Copyright 1997 by the Estate of Irving Berlin

From the Motion Picture Irving Berlin's HOLIDAY INN
WHITE CHRISTMAS

Words and Music by
IRVING BERLIN

BARITONE T.C.

Arranged by JOHN HIGGINS

Moderately

From the Motion Picture Irving Berlin's HOLIDAY INN
WHITE CHRISTMAS

Words and Music by
IRVING BERLIN
Arranged by JOHN HIGGINS

TUBA

Moderately

7

f

mf

15

23

31

f

mf

1. 2.

p

From the Motion Picture Irving Berlin's HOLIDAY INN
WHITE CHRISTMAS

Words and Music by
IRVING BERLIN

Arranged by JOHN HIGGINS

PERCUSSION 2

Cr. Cym., Sleigh Bells

Moderately

Cr. Cym.

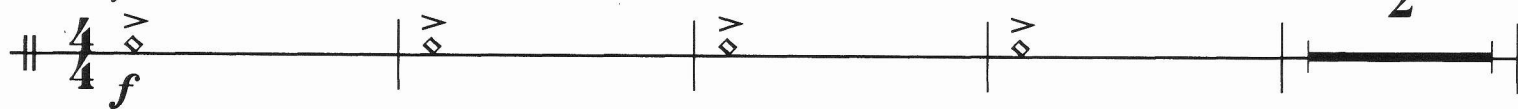

7 Sleigh Bells

mf

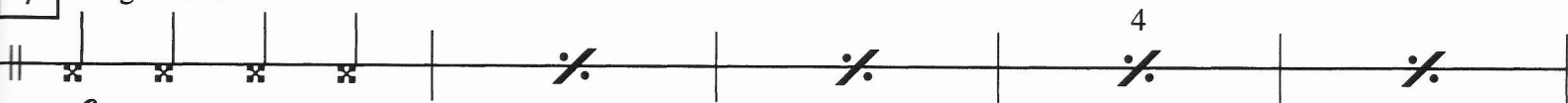

15

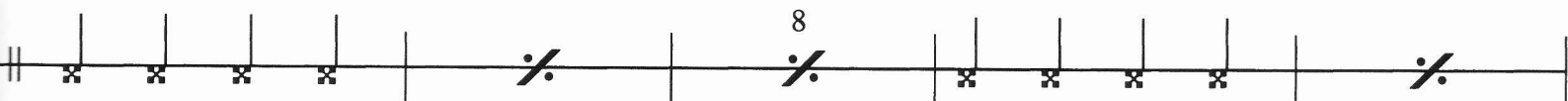

23

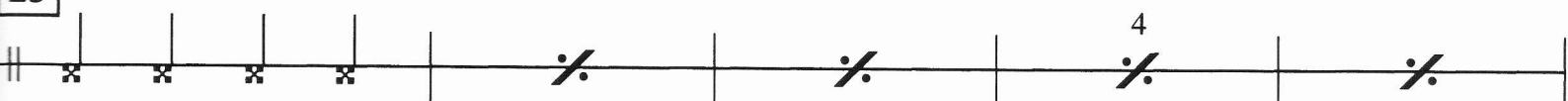

31

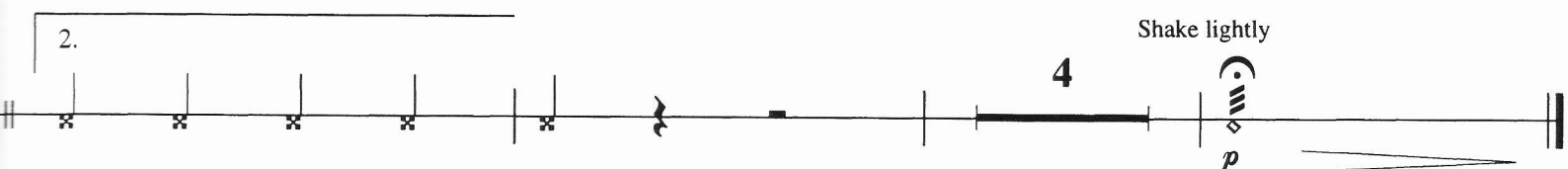
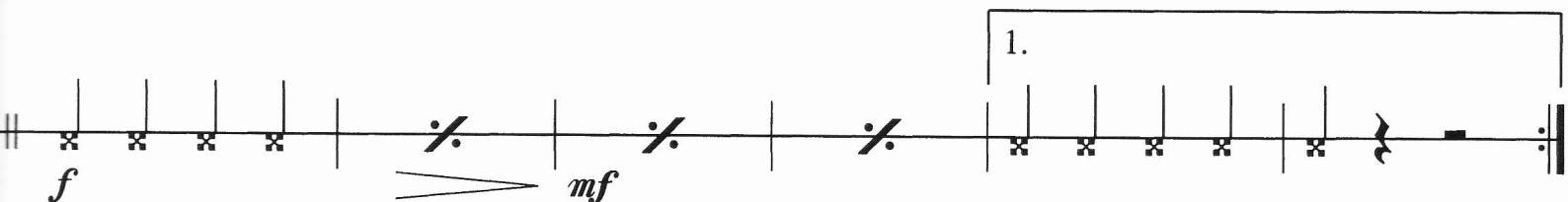
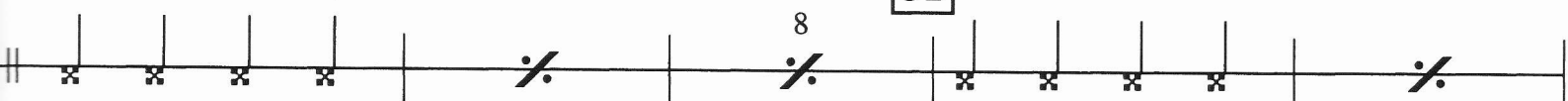

© Copyright 1940, 1942 by Irving Berlin

Copyright Renewed

This arrangement © Copyright 1997 by the Estate of Irving Berlin

From the Motion Picture Irving Berlin's HOLIDAY INN
WHITE CHRISTMAS

KEYBOARD PERCUSSION

Bells

Words and Music by
IRVING BERLIN

Arranged by JOHN HIGGINS

Moderately

© Copyright 1940, 1942 by Irving Berlin

Copyright Renewed

This arrangement © Copyright 1997 by the Estate of Irving Berlin